

Worthy of Notice

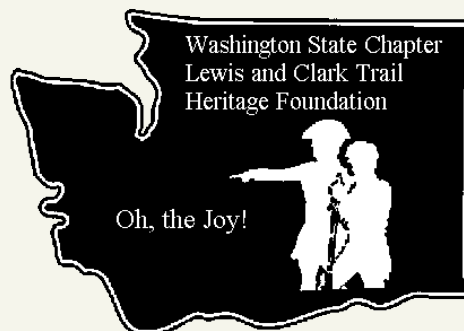

W A S H I N G T O N S T A T E C H A P T E R , L C T H F

STEVE LEE TO LEAD LCTHF; BARK KUBIK TO BE SECRETARY

Two Washingtonians will assume new roles in the Lewis and Clark Trail Heritage Foundation on October 1st, 2015.

Steve Lee of Clarkston, WA will step in as Margaret Gorski's successor as the new President of the LCTHF. Steve is a past President of the Idaho Chapter, and has also served as LCTHF Vice President and Treasurer. He has been a member of both the Idaho Governor's Lewis and Clark Committee and the Washington Governor's Lewis and Clark Committee. Steve served as Treasurer for the 46th Annual Meeting held in Richland, WA in 2014.

Barb Kubik of Vancouver, WA will take over the role of LCTHF Secretary. Barb served as the Foundation President in 2000 - 2001; she has recently served as an at-large member of the Board of Directors and Chair of the Education Committee. Barb was the longtime Chair of the Washington Governor's Lewis and Clark Committee, and is a past President of the Washington State Chapter.

Congratulations to Steve and Barb, and thanks to them for their ongoing service to the LCTHF.

**2015
DUES:
STILL
ONLY
\$15.00!**

Just a reminder to send in your 2015 dues. If your mailing or email address has changed, please fill out the form on page 7 and mail it along with your check. Your membership helps support the activities of the Washington Chapter throughout the year.

HERITAGE DAYS SACAJAWEA STATE PARK, SEPT 25-26

Sacajawea State Park - named for the young Agaidika Shoshone woman who made the arduous journey from the Great Plains to the Pacific with the Corps of Discovery - will again host the annual Heritage Days event on September 25 -26, 2015. The park is located at the point of the confluence of the Columbia and Snake rivers, where the expedition led by Lewis and Clark finally reached the long-sought "great river of the West."

Heritage Days will feature a Corps of Discovery living history encampment, cultural displays from local tribes, mountain man camps, and exhibits from local museums. Visitors to the event will learn about the lives and skills of early American explorers, the Native American cultures they encountered, and the lives of the early settlers - as they interact with history interpreters who enjoy sharing their skills and knowledge about what life was like two centuries ago.

Sacajawea Interpretive Center features the story of Sacajawea, the journeys of Lewis & Clark, and the history of the Native Americans they encountered. The Jay Perry Room of Indian Artifacts contains outstanding stone and bone tools from the Columbia Basin Plateau; they date in age from 200 to 12,000 years. The center is open from 10 a.m. to 5 p.m. daily; admission to the center is free (State Park Fees apply), but donations are welcomed.

INSIDE THIS ISSUE:

President's message	2
Volunteer hours needed	3
Kris Townsend Award	3
The Adventures of Lewis and Clark (full cast)	4,5
Chapter Fall Field Trip	6
Photos from 2015 L&C events	6
"Every Kid in a Park" program	8

(Continued on page 7)

PRESIDENT'S MESSAGE

BY JOHN ORTHMANN

It has been an eventful year so far for events and activities related to Lewis and Clark.

The year began with a new living history event in Long Beach, WA on the Martin Luther King holiday weekend. "Wintering the Pacific" was a three-day program featuring the Pacific Northwest Living Historians. It is possible that Long Beach may host two living history events in 2016. This is great news; one of the very best ways to share the story of the expedition is when the public has the chance to "meet the Corps."

In February, our annual Chapter meeting in Tacoma, WA was highlighted by a presentation by Doc Wesselius about the horses and saddles used by the Corps of Discovery. I believe that Doc's research and knowledge regarding this subject is unmatched.

We shared the company of our friends in the Oregon Chapter in April for a Spring Field Trip in the Columbia Gorge. After a tour of the outstanding Western Antique Aeroplane and Auto-mobile Museum in Hood River, OR and a meeting of the Chapter Board of Directors, we explored expedition campsite locations on the Washington shoreline. We also gazed across the river to view the location near Mosier OR which Roger Wendlick believes to be the "good situation" option considered as a site for winter quarters by the Captains.

Late May brought the dedication of the Confluence Project Listening Circle at Chief Timothy Park. The following day featured a visit to the WSU Press in Pullman, WA. Our host was Bob Clark, editor of *We Proceeded On*, who showed us the state-of-the-art printing equipment used to publish WPO.

Washington State Parks reopened Lyons Ferry State Park in June. The Grand-Reopening festivities included a Native blessing and presentations about the history of the site, including the Corps of Discovery camp at the mouth of "Drewyer's (now Palouse) River" in October 1805. But certainly the loudest part of the program was when Gary Lentz, in full dress uniform as Sgt. Patrick Gass, fired a salute with a replica 1803 Harpers Ferry rifle.

If you missed any of these events, don't fret - we look forward to more L&C activities in 2015.

Heritage Days, featuring Lewis and Clark living history along with Native American presentations and mountain man camps, is scheduled for Sept. 25th & 26th at Sacajawea State Park, at the confluence of the Snake and Columbia Rivers near Pasco, WA. The Washington State Chapter will hold its final Field Trip and Board meeting of the year in Ilwaco, WA on Nov. 6, 7 & 8; also, the Oregon Chapter's annual pot-luck dinner will be held in Camas, OR on Dec. 5th.

I hope to see you at one of these upcoming events!

Your Obt. Svt.,
John Orthmann



Gary Lentz & yours truly at Lyons Ferry

CHAPTER BOARD OF DIRECTORS

President: John Orthmann - Des Moines WA

Director at-large: Barb Kubik, Vancouver WA

Vice President: Rennie Kubik - Vancouver, WA

Director at-large: Ellen Miyasato, Bainbridge Island WA

Secretary: Layne Corneliuson - Renton WA

Director at-large: Tim Underwood, Chehalis, WA

Treasurer: Nick Giovanni - Vancouver, WA

Director at-large: Doc Wesselius, Centralia, WA

Immediate Past President: Robert Heacock

- Liberty Lake, WA

Webmaster: Kris Townsend

Worthy of Notice Editors: Layne Corneliuson & John Orthmann

THE LEWIS AND CLARK TRAIL HERITAGE FOUNDATION NEEDS YOUR VOLUNTEER HOURS

Every year, the Lewis and Clark Trail Heritage Foundation asks members to report the number of hours which we have spent volunteering for Lewis & Clark-related events and projects. This information helps the Foundation to obtain funding to continue its mission of sharing the story of the Corps of Discovery and preserving the Lewis and Clark Trail.



Rennie & Barb Kubik planting near Dismal Nitch

All members of the Washington Chapter are invited to report any time which you have spent volunteering for Lewis & Clark-related events and projects for the 2015 fiscal year, beginning Oct. 1, 2014, and ending Sept. 30, 2015.

Here are some examples of volunteer activities can be counted:

- **LCTHF Meetings**
- **Chapter Board Meetings**
- **Chapter Meetings**
- **Committee Meetings**
- **Meeting Preparation & Reports**
- **Trail Stewardship Projects**
- **Travel Time to & from Meetings**
- **Chapter Projects**

Your hours should include not only Chapter or LCTHF events and activities, but also any other volunteer service related to your interest in Lewis and Clark. If you are planning to volunteer in September before the end of the LCTHF fiscal year, please include your best estimate for that time.

You may provide a detailed breakdown of your hours if you wish; however, if you want to simply notify me of your total volunteer hours for the fiscal year, that will be O.K. The total volunteer hours for our Chapter is what the Foundation really needs to know.

Please email your volunteer hours to me at this email address: **washington-state@lewisandclark.org**

If you wish, you can also mail the Individual Volunteer Hours form to:

Washington State Chapter
 Attn: Volunteer Hours
 Lewis and Clark Trail Heritage Foundation
 19033 102nd Ave SE
 Renton, WA 98055

Please send your volunteer hours by September 30th.

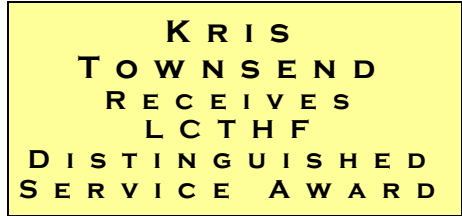

The Lewis and Clark Trail Heritage Foundation has given a Distinguished Service Award to Kris Townsend of Spokane, WA. As the new LCTHF webmaster, Kris designed an attractive new website with enhanced functionality, new Chapter pages, a calendar and numerous other improvements. One of his major accomplishments was the addition to the website of searchable issues of the Foundation's quarterly journal, We Proceeded On.

Congratulations, Kris!

CHAPTER NAME BADGES

Members of the Washington Chapter can still order name badges. The badges have the same design as the Chapter logo. The price for one name badge is \$17.00; the price for two or more is \$13.50 each.

To order, make checks payable to **Awards West - PrintWares, Inc.**

Mail checks to: **Tim Underwood, 128 Galaxie Rd, Chehalis, WA 98532.** Print your name the way you want it to appear on your name badge and specify whether you want a pin back or a magnetic back.

**THE ADVENTURES OF
LEWIS & CLARK**
THE MOVIE THAT NEVER WAS
(PART XI):
THE FULL CAST



Fonda



Wayne



Darnell



Raines



Brynner

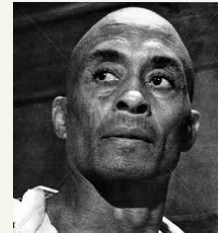

Bond



Johnson



Whitmore



Agar



Arness



Borgnine



Carey



Curtis



Duggan



Duryea

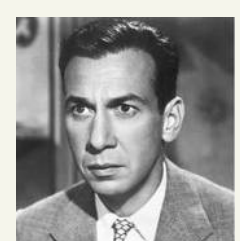

Ferrer

Henry Fonda (1905 - 1982)
John Wayne (1907 - 1979)

Capt. Meriwether Lewis
Capt. William Clark

Linda Darnell (1923 - 1965)
Claude Raines (1889 - 1967)
Yul Brynner (1920 - 1985)
Ward Bond (1903 - 1960)
Ben Johnson (1918 - 1996)
James Whitmore (1921 - 2009)
Charlton Heston (1923 - 2008)
John Agar (1921 - 2002)
Pedro Armendariz (1912 - 1963)
James Arness (1923 - 2011)
Noah Beery Jr. (1913 - 1994)
Ernest Borgnine (1917 - 2012)
Harry Carey Jr. (1921 - 2012)
Ken Curtis (1916 - 1991)
Andrew Duggan (1923 - 1988)
Dan Duryea (1907 - 1968)
Jose Ferrer (1912 - 1992)
Tim Holt (1919 - 1973)
John Ireland (1914 - 1992)
Richard Jaeckel (1926 - 1997)
Brian Keith (1921 - 1997)
Karl Malden (1912 - 2009)
Lee Marvin (1924 - 1987)
Robert Mitchum (1917 - 1997)
Harry Morgan (1915 - 2011)

Sacajawea
Toussaint Charbonneau
George Druillard
Sgt. John Ordway
Sgt. Nathaniel Pryor
Sgt. Patrick Gass
Sgt. Charles Floyd
John B. Thompson
Jean Baptiste LePage
Hugh McNeal
Silas Goodrich
John Shields
George Shannon
George Gibson
William Werner
Moses Reed
Pierre Cruzatte
Thomas P. Howard
Hugh Hall
Peter M. Weiser
Cpl. Richard Warfington
Joseph Whitehouse
John Colter
Joseph Field
Richard Windsor



Johnson

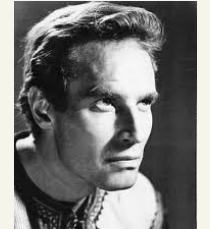

Heston



Armendariz



Beery



Holt



Ireland



Jaeckel



Keith



Malden



Marvin



Mitchum



Morgan



Palance



Quinn



Ryan



Slezak



Tucker



Webb



Big Tree



Carradine



Silverheels



Simmons



Thorp



Stewart



Darwell



Dru



Brennan



McLaglen



Devine

Jack Palance (1919 - 2006)
 Anthony Quinn (1915 - 2001)
 Robert Ryan (1909 - 1973)
 Walter Slezak (1902 - 1983)
 Woody Strode (1914 - 1994)
 Forrest Tucker (1919 - 1986)
 Tom Tyler (1903 - 1954)
 Jack Webb (1920 - 1982)
 Richard Widmark (1914 - 2008)
 Chief John Big Tree (1877 - 1967)
 Bruce Cabot (1904 - 1972)
 John Carradine (1906 - 1988)
 Jay Silverheels (1912 - 1980)
 Daniel Simmons (1891 - 1966)
 Jim Thorpe (1888 - 1953)

Special appearances by...
 James Stewart (1908 - 1997)
 Jane Darwell (1879 - 1967)
 Joanne Dru (1922 - 1996)
 Walter Brennan (1894 - 1974)
 Victor McLaglen (1886 - 1959)
 Andy Devine (1905 - 1977)

Alexander Willard
 Francois Labiche
 Reuben Field
 John Potts
 York
 William Bratton
 John Newman
 Robert Frazier
 John Collins
 Sheheke
 The Partisan
 Black Buffalo
 Comeahwait
 Coboway
 Twisted Hair

Thomas Jefferson
 Lucy Marks
 Julia Hancock
 Dr. Benjamin Rush
 George Rogers Clark
 The Keelboat builder



Tyler



Widmark



Cabot

FALL CHAPTER FIELD TRIP “OCIAN IN VIEW” ILWACO, WA, NOV 6-8

The Washington State Chapter will hold its Fall Field Trip and Meeting in Ilwaco, WA, and enjoy the events of the annual “Ocian In View” weekend presented by the Columbia Pacific Heritage Museum (CPHM).

The event will begin on Friday, Nov. 6th with a presentation by Roger Wendlick, “Lost in the fog on November 7th.” at 6 P.M.

Saturday at “Ocian In View” features several activities.

- A **bus tour** of local L&C sites will depart from the CPHM at 9 A.M.

- **“O! How horriable is the day”** - featuring a L&C living history program and an open house at the Knappton Cove Heritage Center near Naselle, WA, from 11 A.M. to 2 P.M.
- **Keith Hay Memorial Bench dedication** by the Oregon Chapter near Astoria, OR at 2 P.M.
- **Washington State Chapter board meeting** at 3 P.M. (location to be determined)
- CPHM will host the **Chinook Tribe dinner and silent auction** at 4 P.M. on Saturday.

Look for more details about the Fall Field trip in the October issue of Worthy of Notice!



DeWayne Pritchett and Travis Fedje of the Pacific Northwest Living Historians talk with visitors at “Wintering the Pacific” in Long Beach, WA in January.
Photo by Layne Corneliuson



Washington and Oregon Chapter members explore the north side of the Columbia River across from Mosier, OR.
Photo by Rob Heacock



Confluence Project Listening Circle was dedicated at Chief Timothy Park. *Photo by Rob Heacock*



Lewis and Clark campsite of October 11, 1805 near Almota, WA. *Photo by Rob Heacock*

FREE PARKS PASS TO ALL 4TH GRADERS

The Federal government is giving annual passes to all 4th graders and their families. These passes are valued at \$80.00 each. This program is called, 'Every Kid in a Park'. If you know a 4th grader and would like to get a free pass, go to <http://www.everykidinapark.gov> and have your 4th grader answer a few questions about outdoor adventures. After that you'll get a electronic pass that you can print and use. The pass is good until August 31, 2016. 4th grade teachers can also download and print paper passes for each of their students, and all teachers can get free lesson plans at <http://www.nps.gov/teachers/index.htm>. More information about this and other programs can be found at www.nationalparks.org

**HERITAGE DAYS
SACAJAWEA STATE PARK,
SEPT 25 - 26 (CONT.)**

(Continued from page 1)

Heritage Days runs for two days, Friday and Saturday. Friday's programs, from 9 a.m. until 3 p.m., will focus primarily on providing interactive displays for the local schools; Friday visitors will be required to display the annual Washington Discover Pass, or to buy a \$10 vehicle access pass.

On Saturday, Heritage Days will be **free** for the all visitors since Sept. 26th is National Public Lands Day, and the event hours are from 10 a.m. to 5 p.m.

On Saturday night there is a Campfire Program. The people who are encamped at the park join with visitors around the bonfire to play music, sing, tell stories, and just have a good time. The campfire program starts at around 7:30 PM and is open to the public.

Sacajawea State Park is a 284-acre marine, day-use park located in Pasco, Washington, where the Snake River merges with the Columbia. The park is located on a plain of the great Lake Missoula floods which swept through the area 12,000 years ago. It features 9,100 feet of freshwater shore-line with the park's lands being sand dunes interspersed with wetland ponds. The property was deeded to Washington State Parks in 1931. Contact the park for more information about this event.

**Sacajawea State Park & Interpretive Center
2503 Sacajawea Park Rd.,
Pasco, WA
509-545-2361**

MEMBERSHIP APPLICATION / RENEWAL

Name(s) _____

Street _____

City _____

State _____ Zip _____

Phone*(H) _____ (W) _____

E-mail * _____

Chapter Membership

\$15.00 per year (Jan - Dec) for any person, family, firm, association, or corporation.

Please make check payable to:

Washington State Chapter LCTHF, inc

Mail to: Layne Corneliuson

19033 102nd Ave SE

Renton, WA 98055

Dues are kept as low as possible to encourage wide membership. Please consider making supplemental donations to help support the organization.

Please mark if address has changed.

*Optional -will be included with membership roster

Note: If you have recently renewed your membership, thank you. Please disregard this notice.

The above dues are for the Washington State Chapter only. Bylaws recommend that Chapter members be current members of the National Foundation. Annual dues are: Individual: \$49.00 per year, Family: \$65.00 per year. Membership includes the quarterly magazine WE PROCEEDED ON. Submit dues to LCTHF, inc. P.O. box 3434, Great Falls, MT 59403

DATES TO REMEMBER

September, 25 & 26, 2015: (Friday and Saturday) **Heritage Days** at Sacajawea State Park (see page one for more information).

November 6 - 8, 2015: (Fri. to Sun.) **Washington Chapter Fall Field Trip** (see page six and the next newsletter (late-October) for more information).

December 5, 2015 (Saturday) **Oregon Chapter Potluck Dinner** (more information coming in the next newsletter).

February 6, 2016: (Sat.) 10:30 AM - **Washington Chapter annual meeting** at the Washington State History Museum in Tacoma. 1911 Pacific Ave, Tacoma, WA 98402.

June 9, 2016 – Centennial of the presentation of the Cyrus Dallin statue of Sacajawea to Cheney Normal School, (now Eastern Washington University). More information to follow.

Fall 2016 – Confluence Project dedication at Celilo Park. More information to follow

Visit our Washington Chapter website...www.wa-lcthf.org

**Washington State Chapter
Lewis and Clark Trail Heritage Foundation
19033 102nd Ave SE
Renton, WA 98055**

September 2015 Newsletter



The mission of the LCTHF is to stimulate appreciation of the Lewis and Clark Expedition's contribution to America's heritage and to support education, research, development and preservation of the Lewis and Clark experience.